TABELLA COLORI PVC

avvolgibili in PVC

1 BIANCO

24 AVORIO 1013

13 AVORIO 01

9 ACQUA MARINA

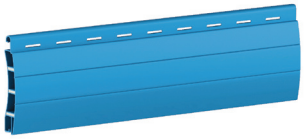
7 CELESTE

14 AVORIO 217

25 AVORIO 711

26 AVORIO 701

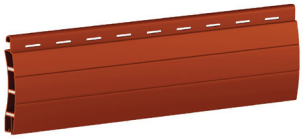
11 ROSSO MATTONE

8 BLEU

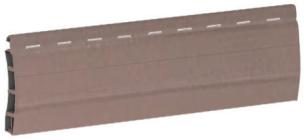
73 BEIGE

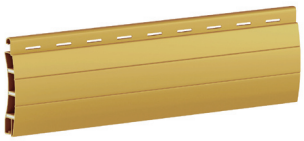
45 GIALLO OCRA

19 GRIGIO 35

29 MARRONE 25

16 ROSSO VIVO

3 GRIGIO

18 GRIGIO SCURO

23 GRIGIO SCURO704

33 LEGNO F412

76 MARRONE 8017

50 GRIGIO 562

5 VERDE 110

10 VERDE OLIVA

60 MOGANO K7

2 LEGNO CHIARO

12 VERDE PISELLO

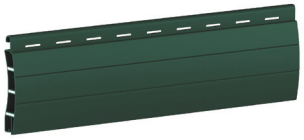
31 VERDE 6005

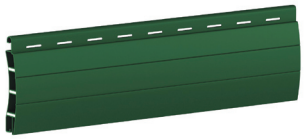
17 VERDE BOTTIGLIA

TABELLA COLORI PVC

avvolgibili in PVC

62 DOUGLAS K70

61 NOCE K21

36 VERDE 65

44 VERDE ACQUA

35 LEGNO K99

34 LEGNO 09

71 LEGNO K1

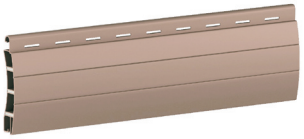

15 BRUNO 11

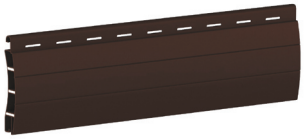

20 TESTA DI MORO

6 LEGNO SCURO

63 FRASSINO K51

75 LEGNO K10

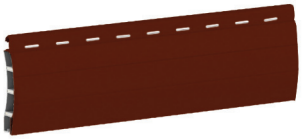

CA2 PORPORA

E' stata riportata la migliore rappresentazione possibile dei colori nella nostra collezione.
Differenze tra questi colori ed i colori del campionario non sono contestabili